

N/F
TRADITIONS CLUB BRYAN, LLC.
VOL. 9444 PG. 052

CURVE #	LENGTH	RADIUS	DELTA	TANGENT	CHORD	CHORD DIRECTION
C1	219.72	800.63	020°56'58"	111.10'	218.50'	N54°24'11"W
C2	36.05'	25.00'	082°37'33"	21.97'	33.01'	S34°57'53"E
C3	36.68'	230.00'	009°08'17"	18.38'	36.64'	S01°48'45"W
C29	313.97'	100.00'	178°53'35"	107.118.06'	200.00'	N69°20'09"W

LINE #	LENGTH	DIRECTION
L27	38.25'	S27°17'18"W
L28	82.05'	N76°16'40"W
L29	70.00'	S13°43'20"W
L30	63.78'	S87°15'28"W
L31	53.78'	S76°16'40"E

LEGEND

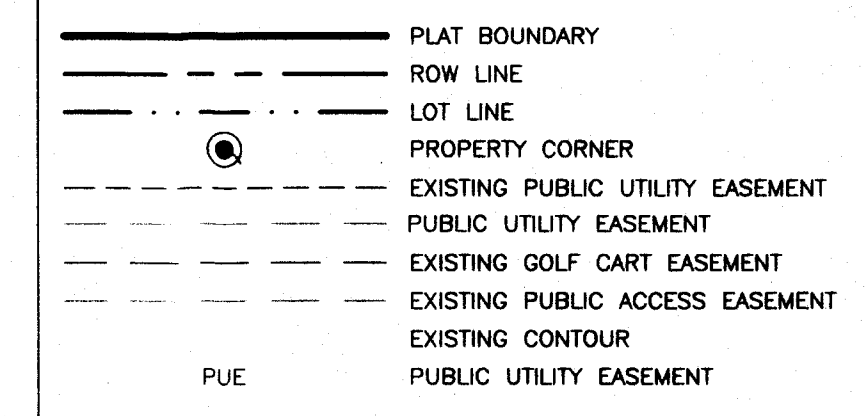

CERTIFICATE OF OWNERSHIP AND DEDICATION

STATE OF TEXAS
COUNTY OF BRAZOS

I, W. Spencer Clements, Jr. of Traditions Destinations, L.P., a Texas Limited Partnership, owner of the 7.76 acre tract shown on this plat as Traditions Subdivision, Phase 16, Lot 3B-R, Block 1 being a part of the tract of land as conveyed in the Official Records of Brazos County in Volume 9083, Page 121, and designated herein as The Traditions Subdivision, Phase 16, Lot 3B-R in the City of Bryan, Texas and whose name is subscribed hereto dedicate to the use of the public forever all streets, alleys, parks, watercourses, drains, easements and public places hereon shown for the purposes identified.

Traditions Destinations, L.P., a Texas Limited Partnership
By: Traditions Destinations GP, LLC, a Texas Limited Liability Company, its General Partner
By: Traditions Acquisitions Partnership, L.P., a Texas Limited Partnership, its Managing Member
By: Traditions Acquisitions Partnership SP, LLC, a Texas Limited Liability Company, its General Partner

By: *W. Spencer Clements, Jr.*
W. Spencer Clements, Jr., Vice President

CERTIFICATE OF OWNERSHIP AND DEDICATION

STATE OF TEXAS
COUNTY OF BRAZOS

I, Doss Cunningham, owner of the 5.11 acre tract shown on this plat as Traditions Subdivision, Phase 16, Lot 3A-R, Block 1 being a tract of land as conveyed in the Official Records of Brazos County in Volume 11151, Page 46 and Volume 11601, Page 227, and designated herein as The Traditions Subdivision, Phase 16, Lot 3A-R in the City of Bryan, Texas and whose name is subscribed hereto dedicate to the use of the public forever all streets, alleys, parks, watercourses, drains, easements and public places hereon shown for the purposes identified.

By: *Doss Cunningham*
Doss Cunningham

**STATE OF TEXAS
COUNTY OF BRAZOS**

Before me, the undersigned authority, on this day personally appeared W. Spencer Clements, Jr. known to me to be the person whose name is subscribed to the foregoing instrument, and acknowledged to me that he executed the same for the purpose stated.

Given under my hand and seal on this 31st day of October, 2013

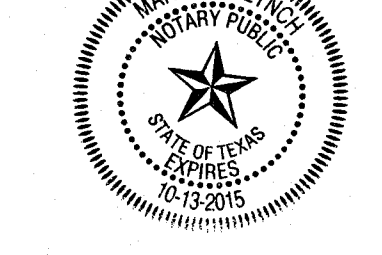

Martha C. Lynch
Notary Public, Brazos County, Texas

**STATE OF TEXAS
COUNTY OF BRAZOS**

Before me, the undersigned authority, on this day personally appeared Doss Cunningham known to me to be the person whose name is subscribed to the foregoing instrument, and acknowledged to me that he executed the same for the purpose stated.

Given under my hand and seal on this 31st day of October, 2013

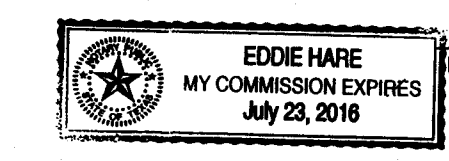

Eddie Hare
Notary Public, Brazos County, Texas

CERTIFICATE OF OWNERSHIP AND DEDICATION

STATE OF TEXAS
COUNTY OF BRAZOS

I, Danielle Rizzo, owner of the 5.11 acre tract shown on this plat as Traditions Subdivision, Phase 16, Lot 3A-R, Block 1 being a tract of land as conveyed in the Official Records of Brazos County in Volume 11151, Page 46 and Volume 11601, Page 227, and designated herein as The Traditions Subdivision, Phase 16, Lot 3A-R in the City of Bryan, Texas and whose name is subscribed hereto dedicate to the use of the public forever all streets, alleys, parks, watercourses, drains, easements and public places hereon shown for the purposes identified.

By: *Danielle Rizzo*
Danielle Rizzo

CERTIFICATE OF SURVEYOR

STATE OF TEXAS
COUNTY OF BRAZOS

I, Brad Kerr, Registered Public Surveyor No. 4502, in the State of Texas, hereby certify that this plat is in accordance with the actual survey of the property and that the property markers and monuments were placed under my supervision on the ground.

By: *Brad Kerr*
Brad Kerr, R.P.L.S. No. 4502



**STATE OF TEXAS
COUNTY OF BRAZOS**

Before me, the undersigned authority, on this day personally appeared Danielle Rizzo known to me to be the person whose name is subscribed to the foregoing instrument, and acknowledged to me that he executed the same for the purpose stated.

Given under my hand and seal on this 31st day of October, 2013

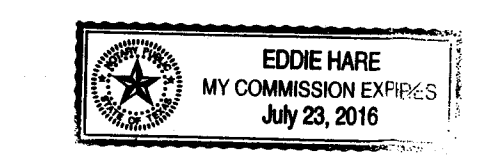

Eddie Hare
Notary Public, Brazos County, Texas

APPROVAL OF THE CITY PLANNER

I, *Mark Zimmerman*, the undersigned, City Planner and/or designated Secretary of the Planning and Zoning Commission of the City of Bryan, Texas hereby certify that this plat is in compliance with the appropriate codes and ordinances of the City of Bryan and was approved on the 17th day of October, 2013.

By: *Mark Zimmerman*
City Planner
Bryan, Texas

CERTIFICATE OF THE COUNTY CLERK

STATE OF TEXAS
COUNTY OF BRAZOS

I, *Karen McQueen*, County Clerk, in and for said county, do hereby certify that this plat together with its certificates of authentication was filed for record in my office the 11th day of October, 2013, in the Official Records of Brazos County in Volume 11123, Page 46.

By: *Karen McQueen*
County Clerk
Brazos County, Texas

CERTIFICATE OF CITY ENGINEER

I, *W. Paul Kasparek*, the undersigned, City Engineer of the City of Bryan, hereby certify that this plat is in compliance with the appropriate codes and ordinances of the City of Bryan and was approved on the 17th day of October, 2013.

By: *W. Paul Kasparek*
City Engineer, Bryan, Texas

Doc. Bk. Vol. Pg.
01173569 GR 11664 173

NOTES:

1. BEARING SYSTEM SHOWN HEREON IS HONORING THE PLAT CALLED BEARINGS AS SHOWN ON THE PLAT RECORDED IN VOL. 11123, PG. 46, AND AS MONUMENTED ON THE GROUND.
2. THIS TRACT DOES NOT LIE WITHIN A DESIGNATED 100 YEAR FLOOD PLAIN ACCORDING TO THE F.I.R.M. MAPS, COMMUNITY PANEL NOS. 48041C02B5-E, EFFECTIVE DATE: MAY 16, 2012
3. IRON RODS WILL BE SET AT ALL ANGLE POINTS AND PROPERTY CORNERS.
4. THE COMMON ELEMENT WILL BE MAINTAINED BY TRADITIONS DESTINATIONS, LP.

VICINITY MAP

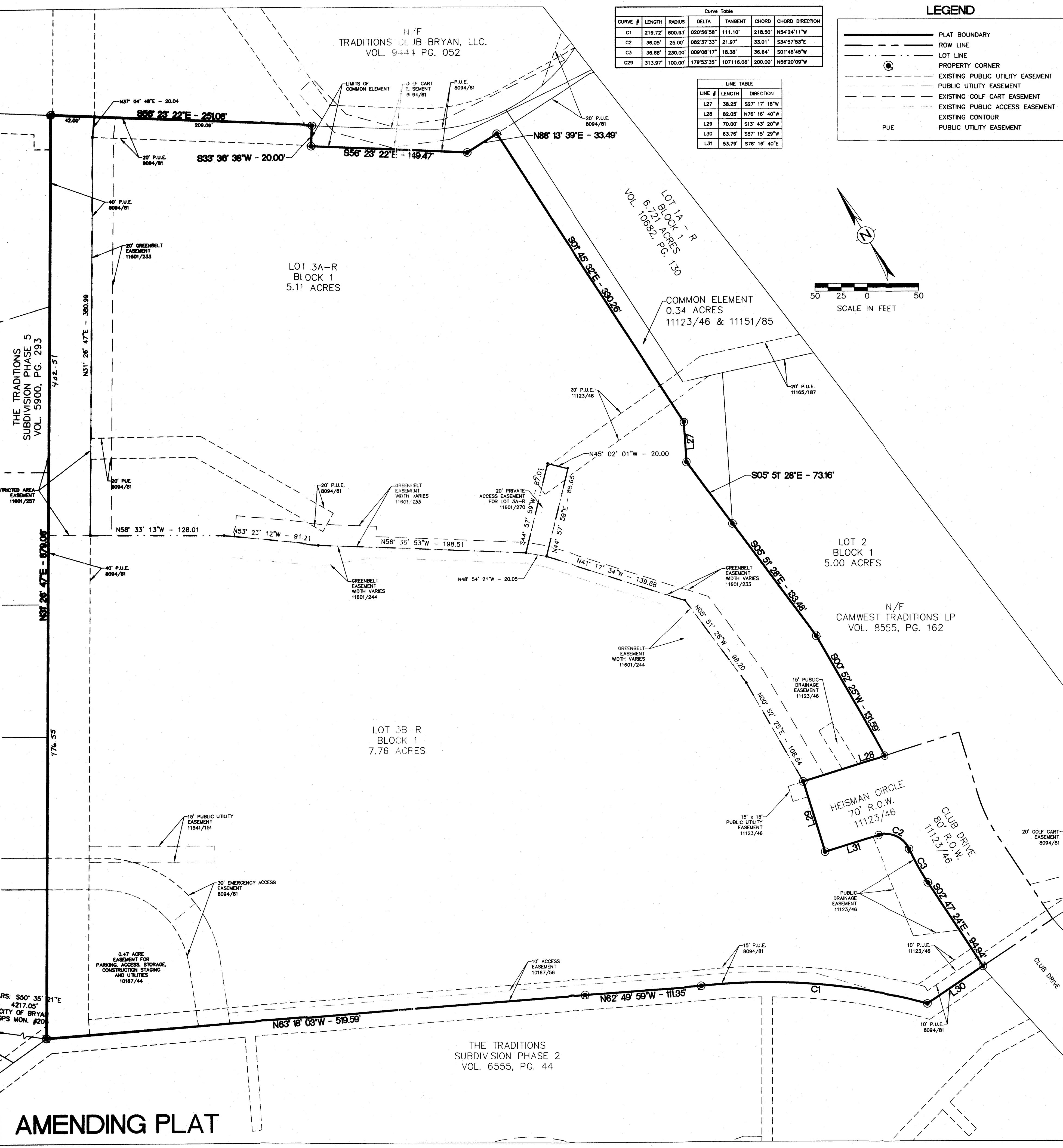
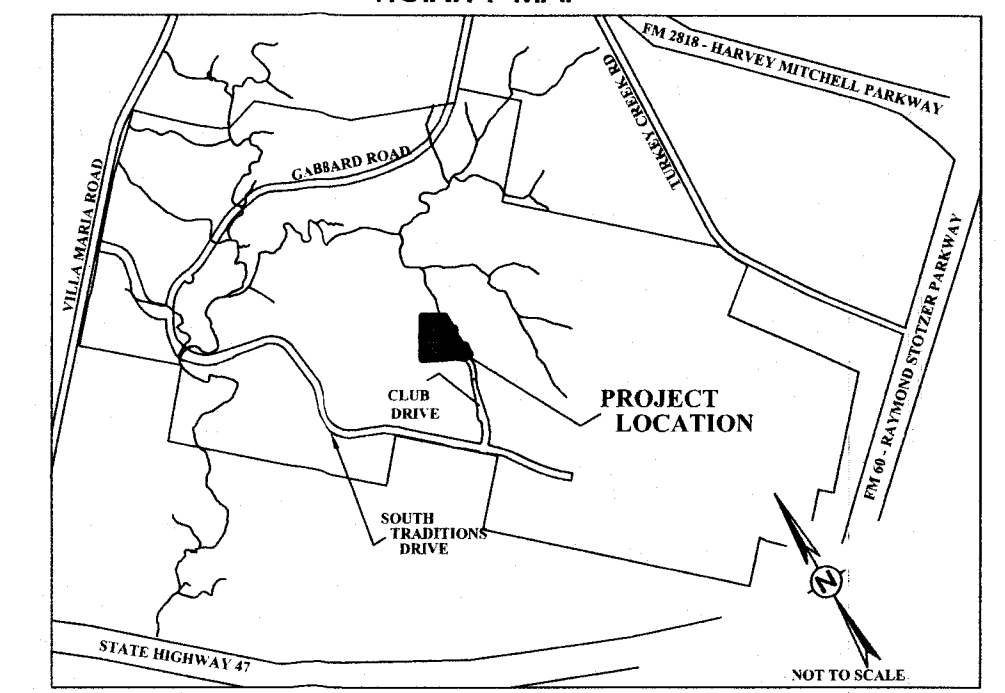

AMENDING PLAT

AMENDING PLAT

BEING AN AMENDING PLAT OF
LOTS 3A AND 3B, BLOCK 1
VOL. 11123, PG. 46
TO CREATE
LOTS 3A-R AND 3B-R
THE TRADITIONS SUBDIVISION
PHASE 16
TOTAL 12.87 ACRES
BLOCK 1 LOT 3A - 5.11 ACRES
BLOCK 1 LOT 3B - 7.76 ACRES
J.H. JONES SURVEY, A-26
BRYAN, BRAZOS COUNTY, TEXAS

SCALE: 1"=50'
SEPTEMBER 2013

OWNER/DEVELOPER:
TRADITIONS DESTINATIONS LP
2100 TRADITIONS BLVD.
BRYAN, TEXAS 77807
979.821.2582

OWNER/DEVELOPER:
DOSS CUNNINGHAM & DANIELLE RIZZO
1011 SANCTUARY CT
COLLEGE STATION, TEXAS 77840

SURVEYOR:
BRAD KERR, RPLS NO. 4502
KERR SURVEYING, LLC
409 H. TEXAS AVE.
BRYAN, TX 77803
(979)268-3195

ENGINEER:
Schultz Engineering, LLC
2730 LONGMIRE DR., SUITE A
COLLEGE STATION, TEXAS 77845
979.764.3900

SHEET 1 OF 2

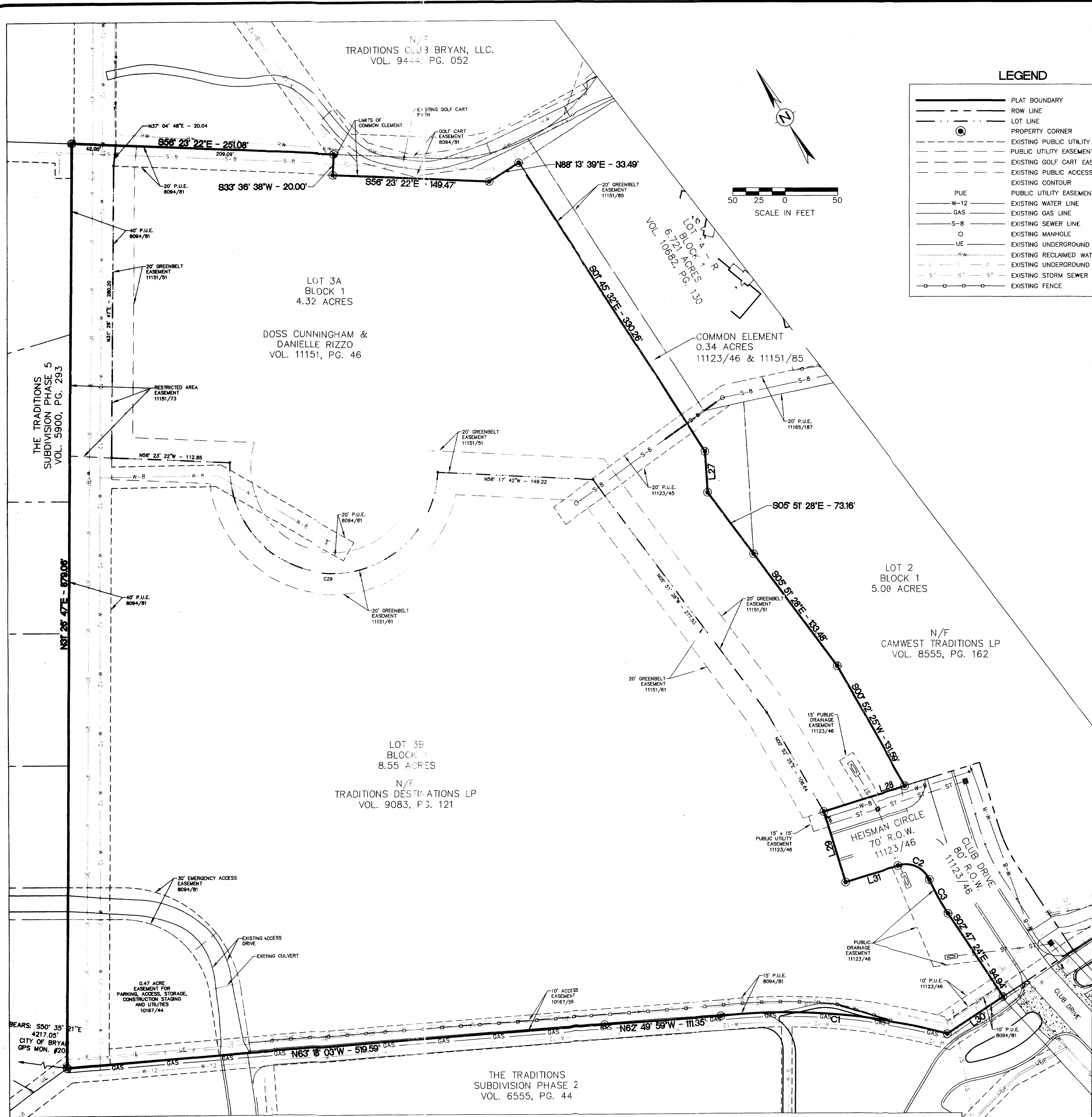

LEGEND

—	PLAT BOUNDARY
- - -	ROW LINE
—	LOT LINE
●	PROPERTY CORNER
- - -	EXISTING PUBLIC UTILITY EASEMENT
- - -	PUBLIC UTILITY EASEMENT
- - -	EXISTING GOLF CART EASEMENT
- - -	EXISTING PUBLIC ACCESS EASEMENT
- - -	EXISTING CONTOUR
- - -	PUBLIC UTILITY EASEMENT
W-12	EXISTING WATER LINE
GAS	EXISTING GAS LINE
S-B	EXISTING SEWER LINE
○	EXISTING MANHOLE
UE	EXISTING UNDERGROUND ELECTRIC
RW	EXISTING RECLAIMED WATER
—	EXISTING UNDERGROUND CABLE
ST	EXISTING STORM SEWER
—	EXISTING FENCE

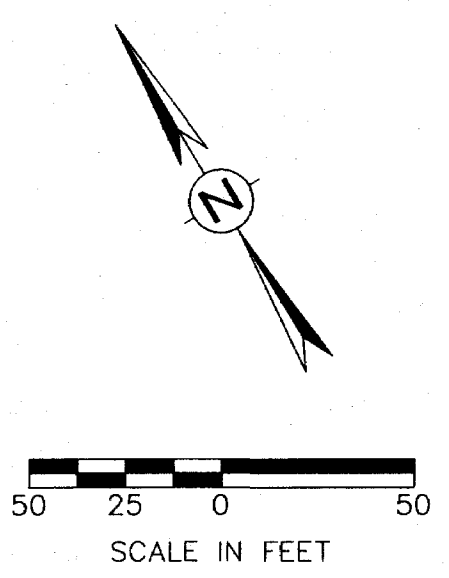

METES AND BOUNDS DESCRIPTION
OF A
12.87 ACRE TRACT
LOTS 3A AND 3B, BLOCK 1
THE TRADITIONS SUBDIVISION, PHASE 16
BRYAN, BRAZOS COUNTY, TEXAS

METES AND BOUNDS DESCRIPTION OF ALL THAT CERTAIN TRACT OR PARCEL OF LAND LYING AND BEING SITUATED IN THE J. H. JONES SURVEY, ABSTRACT NO. 26, BRYAN, BRAZOS COUNTY, TEXAS. SAID TRACT BEGIN ALL OF LOTS 3A AND 3B, BLOCK 1, THE TRADITIONS SUBDIVISION, PHASE 16, ACCORDING TO THE PLAT RECORDED IN VOLUME 11123, PAGE 46 OF THE OFFICIAL PUBLIC RECORDS OF BRAZOS COUNTY, TEXAS.

SAID TRACT BEING MORE PARTICULARLY DESCRIBED BY METES AND BOUNDS AS FOLLOWS:

BEGINNING AT THE WEST CORNER OF SAID LOT 3B, SAME BEING A COMMON CORNER OF THE TRADITIONS SUBDIVISION, PHASE 5, ACCORDING TO THE PLAT RECORDED IN VOLUME 5900, PAGE 293 OF THE OFFICIAL PUBLIC RECORDS OF BRAZOS COUNTY, TEXAS, AND THE TRADITIONS SUBDIVISION, PHASE 2, ACCORDING TO THE PLAT RECORDED IN VOLUME 6555, PAGE 44 OF THE OFFICIAL PUBLIC RECORDS OF BRAZOS COUNTY, TEXAS;

THENCE N 31° 26' 47" E ALONG THE COMMON LINE OF SAID LOT 3B AND SAID PHASE 5 FOR A DISTANCE OF 879.06 FEET TO A 1/2 INCH IRON ROD FOUND ON THE SOUTHWEST LINE OF THE REMAINDER OF A CALLED 87.88 ACRE TRACT DESCRIBED AS TRACT 1 BY A DEED TO TRADITIONS CLUB BY MELROSE RECORDED IN VOLUME 5153, PAGE 1 OF THE OFFICIAL PUBLIC RECORDS OF BRAZOS COUNTY, TEXAS, MARKING THE MOST NORTHERLY CORNER OF SAID LOT 3B;

THENCE S 56° 23' 22" E ALONG THE COMMON LINE OF SAID LOT 3B AND LOT 3A AND SAID REMAINDER OF 87.88 ACRE TRACT FOR A DISTANCE OF 251.08 FEET TO THE MOST NORTHERLY CORNER OF A CALLED 0.34 ACRE COMMON ELEMENT AS REFLECTED ON SAID PLAT OF THE TRADITIONS SUBDIVISION, PHASE 16 (11123/46);

THENCE ALONG THE COMMON LINE OF SAID LOT 3A AND SAID COMMON ELEMENT FOR THE FOLLOWING CALLS:

S 33° 36' 38" W FOR A DISTANCE OF 20.00 FEET;

S 56° 23' 22" E FOR A DISTANCE OF 149.47 FEET;

N 88° 13' 39" E FOR A DISTANCE OF 33.49 FEET;

S 01° 45' 32" E FOR A DISTANCE OF 330.26 FEET;

S 27° 17' 18" W FOR A DISTANCE OF 34.25 FEET;

S 05° 51' 28" E FOR A DISTANCE OF 73.16 FEET TO THE SOUTH CORNER OF SAID COMMON ELEMENT AND AN ANGLE POINT IN THE WESTERLY LINE OF LOT 2, BLOCK 1, THE TRADITIONS SUBDIVISION, PHASE 16, ACCORDING TO THE PLAT RECORDED IN VOLUME 8094, PAGE 81 OF THE OFFICIAL PUBLIC RECORDS OF BRAZOS COUNTY, TEXAS;

THENCE ALONG THE COMMON LINE OF SAID LOT 3B AND SAID LOT 2 FOR THE FOLLOWING CALLS:

S 05° 51' 28" E FOR A DISTANCE OF 133.48 FEET;

S 00° 52' 25" W FOR A DISTANCE OF 131.59 FEET TO THE NORTHERLY LINE OF HEISMAN CIRCLE (70' R.O.W.);

THENCE N 76° 16' 40" W ALONG THE NORTHERLY LINE OF HEISMAN CIRCLE FOR A DISTANCE OF 82.05 FEET;

THENCE S 13° 43' 20" W ACROSS THE END OF HEISMAN CIRCLE FOR A DISTANCE OF 70.00 FEET TO THE SOUTHERLY LINE OF HEISMAN CIRCLE;

THENCE S 76° 16' 40" E ALONG THE SOUTHERLY LINE OF HEISMAN CIRCLE FOR A DISTANCE OF 53.79 FEET TO THE BEGINNING OF A CLOCKWISE CURVE HAVING A RADIUS OF 250.00 FEET;

THENCE ALONG SAID CURVE THROUGH A CENTRAL ANGLE OF 82° 37' 33" FOR AN ARC DISTANCE OF 36.05 FEET (CHORD BEARS S 34° 57' 53" E - 33.01 FEET) TO THE END OF SAID CURVE ON THE SOUTHERLY LINE OF CLUB DRIVE (80' R.O.W.) AND THE BEGINNING OF A COUNTERCLOCKWISE CURVE HAVING A RADIUS OF 250.00 FEET;

THENCE ALONG THE SOUTHERLY LINE OF CLUB DRIVE AND ALONG SAID CURVE THROUGH A CENTRAL ANGLE OF 09° 08' 17" FOR AN ARC DISTANCE OF 36.68 FEET (CHORD BEARS S 01° 46' 45" W - 36.64 FEET) TO THE END OF SAID CURVE;

THENCE S 02° 47' 34" E CONTINUING ALONG THE SOUTHERLY LINE OF CLUB DRIVE FOR A DISTANCE OF 94.94 FEET TO THE NORTHEAST CORNER OF THE AFOREMENTIONED THE TRADITIONS SUBDIVISION, PHASE 2;

THENCE ALONG THE COMMON LINE OF SAID LOT 3B AND SAID PHASE 2 FOR THE FOLLOWING CALLS:

S 87° 15' 29" W FOR A DISTANCE OF 63.76 FEET TO THE BEGINNING OF A COUNTERCLOCKWISE CURVE HAVING A RADIUS OF 600.93 FEET;

ALONG SAID CURVE THROUGH A CENTRAL ANGLE OF 20° 56' 58" FOR AN ARC DISTANCE OF 219.72 FEET (CHORD BEARS N 54° 24' 11" W - 218.50 FEET) TO THE END OF SAID CURVE;

N 62° 49' 59" W FOR A DISTANCE OF 11.35 FEET;

N 63° 18' 03" W FOR A DISTANCE OF 519.59 FEET TO THE POINT OF BEGINNING CONTAINING 12.87 ACRES OF LAND, MORE OR LESS. BEARING SYSTEM SHOWN HEREIN IS BASED ON THE PLAT CALL BEARINGS OF THE TRADITIONS SUBDIVISION, PHASE 16. 11123/46.

Filed for Record in:
BRAZOS COUNTY

On: Oct 17, 2013 at 01:02P

As a
Plat

Document Number: 01173569

Amount: 63.00

Receipt Number: 488009

By:
Kala Brummer

STATE OF TEXAS COUNTY OF BRAZOS
I hereby certify that this instrument was
filed on the date and time stamped hereon by me
and was duly recorded in the volume and page
of the Official Public records of:

BRAZOS COUNTY

as stamped hereon by me.

Oct 17, 2013

Karen McQueen, Brazos County Clerk
BRAZOS COUNTY

Curve Table

CURVE #	LENGTH	RADIUS	DELTA	TANGENT	CHORD	CHORD DIRECTION
C1	219.72	600.93	020°56'58"	111.10'	218.50'	N54°24'11"W
C2	36.05	250.00	082°37'33"	21.97'	33.01'	S34°57'53"E
C3	36.68	250.00	009°08'17"	18.38'	36.64'	S01°46'45"W
C29	313.97	100.00	179°53'35"	107.11606'	200.00'	N56°20'09"W

LINE TABLE

LINE #	LENGTH	DIRECTION
L27	38.25'	S27°17'18"W
L28	82.05'	N76°16'40"W
L29	70.00'	S13°43'20"W
L30	63.76'	S87°15'29"W
L31	53.79'	S76°16'40"E

Doc Bk Vol Pg
01173569 DR 11664 174

AMENDING PLAT

BEING AN AMENDING PLAT OF
LOTS 3A AND 3B, BLOCK 1
VOL. 11123, PG. 46
TO CREATE
LOTS 3A-R AND 3B-R
THE TRADITIONS SUBDIVISION
PHASE 16
TOTAL 12.87 ACRES
BLOCK 1 LOT 3A - 5.11 ACRES
BLOCK 1 LOT 3B - 7.76 ACRES
J.H. JONES SURVEY, A-26
BRYAN, BRAZOS COUNTY, TEXAS

SCALE: 1"=50'
SEPTEMBER 2013

OWNER/DEVELOPER:
TRADITIONS DESTINATIONS LP
2100 TRADITIONS BLVD.
BRYAN, TEXAS 77807
979.821.2582

SURVEYOR:
BRAD KERR, RPLS NO. 4502
KERR SURVEYING, LLC
409 N. TEXAS AVE.
BRYAN, TX 77803
(979)268-3195

ENGINEER:
Schultz Engineering, LLC
2730 LONGMIRE DR., SUITE A
COLLEGE STATION, TEXAS 77845
979.764.3900

OWNER/DEVELOPER:
DOSS CUNNINGHAM & DANIELLE
RIZZO
1011 SANCTUARY CT
COLLEGE STATION, TEXAS
77840

SHEET 2 OF 2

ORIGINAL PLAT - TRADITIONS SUBDIVISION, PHASE 16 - LOT 3A AND 3B, BLOCK 1 - VOL. 11123, PG. 46